NCSU REG07.20.1 Bid Rules for Informal Contracts
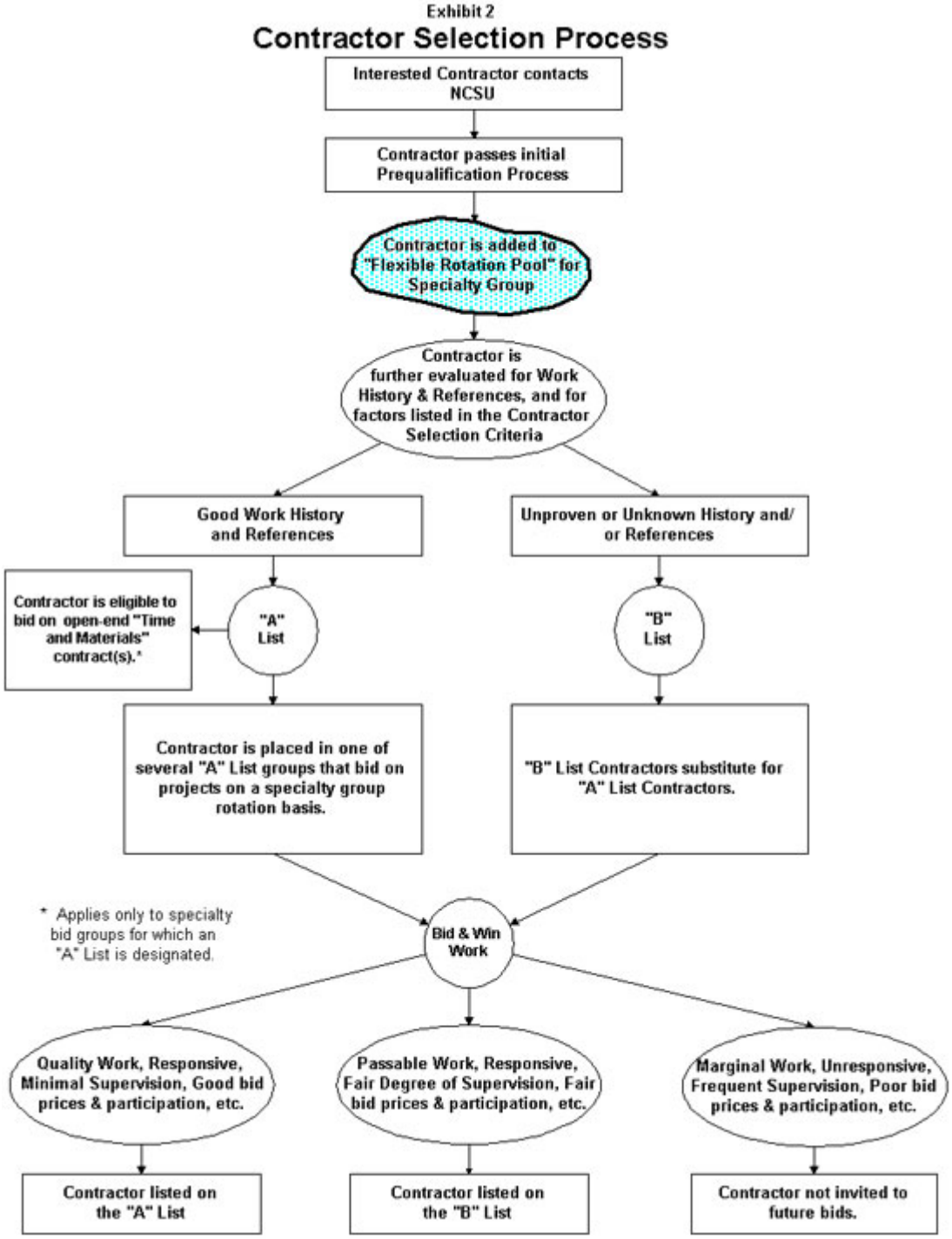
Design and Construction Services Department